

CITY OF NAPOLEON ZONING PERMIT APPLICATION

THIS APPLICATION IS FOR RESIDENTIAL DEMOLITIONS, FENCES, POOLS, SHEDS,
DRIVEWAYS, SIDEWALKS & SEWERS

TZ OK

P-14-0332

DATE 9-9-14 JOB LOCATION 1610 W. RIVERVIEW AVE.
 OWNER Ron & Sandy Sonnenberg TELEPHONE # 419-966-9150
 OWNER ADDRESS 1610 W. RIVERVIEW AVE.
 CONTRACTOR SELF (UNDETERMINED) CELL PHONE # 419-966-9150
 DESCRIPTION OF WORK TO BE PERFORMED PLACE LAWN & GARDEN STORAGE SHED
 ESTIMATED COMPLETION DATE OCT. 1, 2014 ESTIMATED COST \$ 2,000⁰⁰

DESCRIPTION	FEE	TOTAL COST
Demo Permit	(100.3100.46690) \$100.00	\$
Fence	(100.3100.46690) \$25.00	\$
Pool	(100.3100.46690) \$25.00	\$
Garage and Shed Under 200 SF (Detached) <u>10'x16' = 160^{sq}</u>	(100.3100.46690) \$25.00	\$ <u>25.00</u>
Driveway	0	\$
Sidewalk/Curbing	0	\$
Sewer Outside	0	\$
Subtotal:		\$ <u>25.00</u>
		\$
TOTAL FEE:		\$ <u>25.00</u>

I FULLY UNDERSTAND THAT NO EXCAVATION, CONSTRUCTION OR STRUCTURAL ALTERATION, ELECTRICAL OR MECHANICAL INSTALLATION OR ALTERATION OF ANY BUILDING STRUCTURE, SIGN, OR PART THEREOF AND NO USE OF THE ABOVE SHALL BE UNDERTAKEN OR PERFORMED UNTIL THE PERMIT APPLIED FOR HEREIN HAS BEEN APPROVED AND ISSUED BY THE CITY OF NAPOLEON BUILDING/ZONING DEPARTMENT.

I hereby certify that I am the Owner of the named property, or that the proposed work is authorized by the Owner of record and that I have been authorized by the Owner to make this application as his/her authorized agent and I agree to conform to all applicable laws of the jurisdiction. In addition, if a permit for Work described in this application is issued, I certify that the code official or the code official's authorized representative shall have the authority to enter areas covered by such permit at any reasonable hour to enforce the provisions of the code(s) applicable to such permit.

I HEREBY ACKNOWLEDGE THAT I HAVE READ AND FULLY UNDERSTAND THE ABOVE LISTED INSTRUCTIONS.

SIGNATURE OF APPLICANT: <u>Ron Sonnenberg</u>	DATE: <u>Sept. 9, 2014</u>
PRINT NAME: <u>Ron Sonnenberg</u>	

BATCH # <u>30747</u>	CHECK # <u>4288</u>	DATE <u>9/11/14</u>
----------------------	---------------------	---------------------

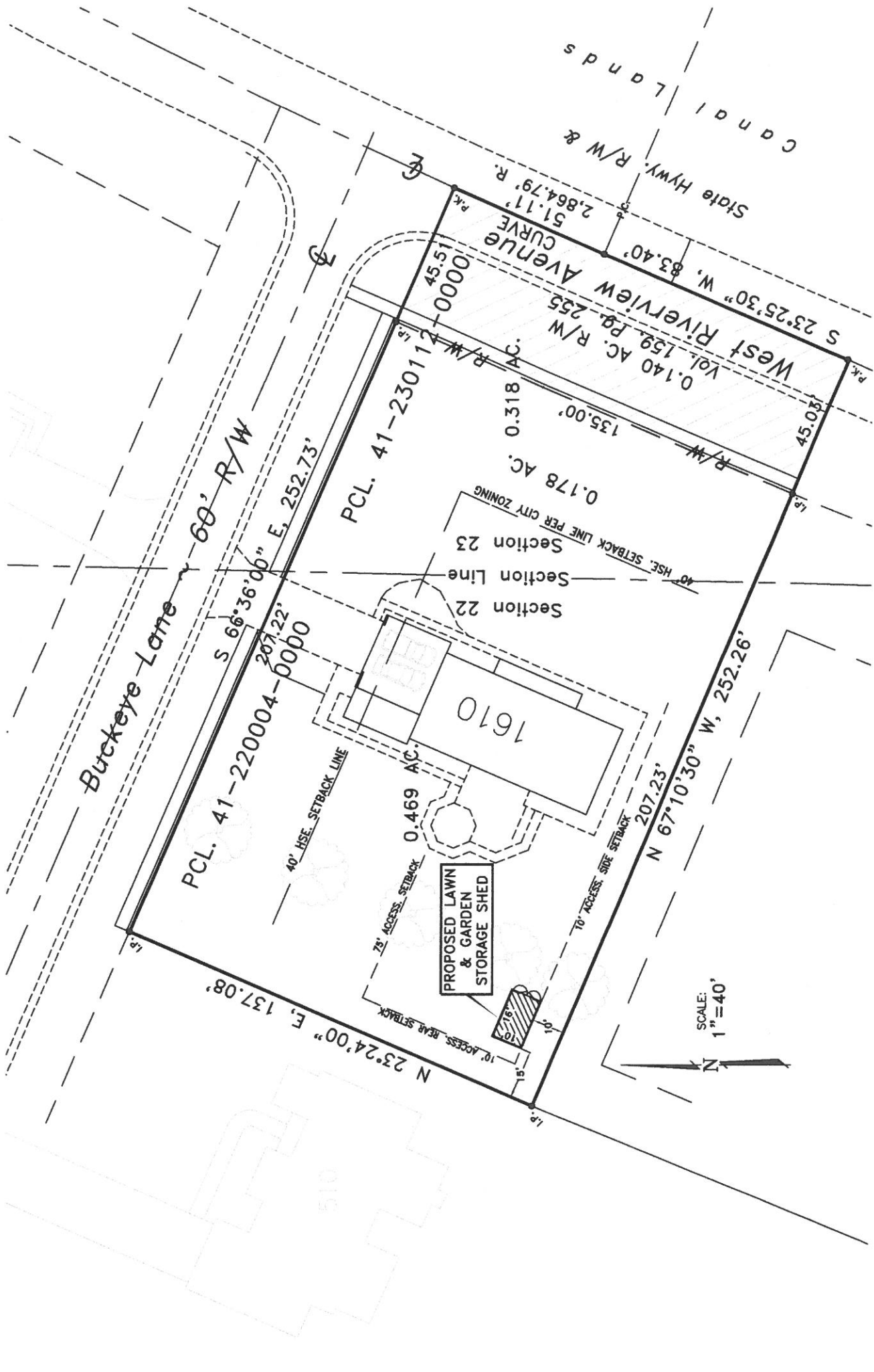

Buckeye Lane 60' R/W

PCL. 41-220004-0000
S 66°36'00" E, 252.73'
207.22'

PCL. 41-230112-0000
R/W 60'
0.178 AC.

West Riverview Avenue
CURVE
Vol. 159, Pg. 255
R/W
0.140 AC. R/W
135.00'

State Hwy. R/W &
51.11'
2,864.79' R.

S 23°25'30" W, 83.40'
45.51'

1610

0.469 AC.

PROPOSED LAWN
& GARDEN
STORAGE SHED

N 207.23'
N 67°10'30" W, 252.26'

N 23°24'00" E, 137.08'

SCALE:
1" = 40'

CANDI LANDS